EU DECLARATION OF CONFORMITY

We

EU Importer's Name:	Thousandshores Deutschland GmbH
EU Importer's Address:	Bredowstra ß e 17, Hamburg 22113, DE
Manufacturer's Name:	Thousandshores Deutschland GmbH
Manufacturer's Address:	Sorbenstra ß e22, 20537 Hamburg, DE
Brand Company Name:	Thousandshores Deutschland GmbH
Brand Company Address:	Sorbenstra ß e 22, 20537 Hamburg, DE
Declare that the product:	Portable Wireless Speaker
Trademark:	Tribit
Model No.:	BTS51
Model No. (of supplier):	BTS51

Product Pictures:







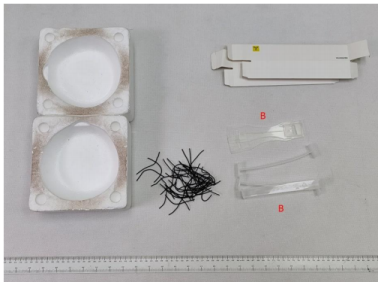

Comply with the council:	Directive 2014/53/EU, 2011/65/EU,(EU) 2023/826
Comply with requirement of:	Directive 2014/53/EU, 2011/65/EU,(EU) 2023/826

All supporting documentation is retained at the premises of manufacturer.

Standards applied: see standards applied

Standards	Standard detail and/or measurement reference
Directive 2014/53/EU	EN 50663: 2017 EN 62479: 2010 EN IEC 62368-1: 2020+A11: 2020 ETSI EN 301 489-17 V3.2.4 ETSI EN301 489-1 V2.2.3 ETSI EN 300 328 V2.2.2
2011/65/EU	IEC 62321-3-1: 2013 IEC 62321-4: 2013+AMD1: 2017 IEC 62321-5: 2013 IEC 62321-6: 2015

	IEC 62321-7-1: 2015 IEC 62321-7-2: 2017 IEC 62321-8: 2017 EN IEC 63000: 2018
(EU) 2023/826	EN 50564:2011
PPWR	(EU) 2025/40 Packaging and Packaging Waste Regulation

This declaration of conformity is issued under the exclusive responsibility of the EU importer and manufacturer.

Power consumption in off mode : 0.186W

Time needed for the equipment to reach the applicable low power mode or condition:15mins

By EU importer/Manufacturer:

Thousandshores Deutschland GmbH

AUTHORISED SIGNATURE:





CE

Name: Ding He

Division and Position: CEO

Place and date of issue: Hamburg, 2026/08/05